

# Our Presidents Pen

By Paul Knoop, EPFG President

What a great day we had March 19th, at the annual Educational Festival. Many familiar faces and names, and what is most important, lots of new names and faces, each of which belonged to new members.

Both of Nona Powers' classes were "sold out", and the afternoon session was standing room only. And all of the other classes in both the morning and the afternoon were well attended. For some numbers, we were fortunate to have 14 sponsors and 3 other suppliers who made donations to help support the day's activities, 91 were there for the luncheon, 65 individuals attended the classes & workshops. There were also 37 shops represented with the participants from Washington, Oregon and British Columbia.

I think it is safe to say that this was the most successful event of its type we have had to date, and the credit goes to your Board members who put the program together. They made all the arrangements, and made (as well as answered) many, many phone calls to ensure the success we all enjoyed. A special thanks to each of them, as well as to the sponsors and educators for making it all possible.

And let's not forget the print competition. Be sure and check out the winning entries elsewhere in the newsletter. Also check out the other award winners pictures too. Plus, don't forget to say a big Thank You to the sponsors the next time you see them or their representatives!!

Plans are already underway for next year's event, with the date set as March 18th, again on a Sunday.

During each of the Board meetings the rest of the year, we will be spending some time in the planning for this, so we really need your input (for format, classes, instructors, subjects, etc...). Don't wait till the last minute!

## Hosting?

Shortly after I opened my store 17 years ago, Mel Neville of Dunville Gallery walked in and introduced himself. He welcomed me to the neighborhood, and stressed that if I needed any help or advice I should feel comfortable calling him. Over the years, Mel and I have traded projects and advice. When I broke my arm, Mel finished cutting the mats I needed to finish the weeks orders until I could figure out how to operate the mat cutter and other tools with one arm. This year Mel stepped forward again to help out. As a new member who joined in March at the Education Festival, Mel volunteered to host the April meeting. If you attended, I am sure that you appreciated the chance to see such a nice gallery and to meet Mel and Lynn. Sooo- we still need people to host a meeting in their store for the months of October 2000, January and February 2001. Please consider helping the EPFG by volunteering to be THE PLACE TO BE for one of these months. Call Terry Scidmore at 206-433-1145.



*Picture  
Framers*

**GUILD**

August 2000

Newsletter cost: Free to  
EPFG members,  
\$1 for non-members

NO  
ES

Serving Alaska  
& Washington

**NORTHWEST PICTURE  
FRAMERS  
GOLF TOURNAMENT**  
Sunday, August 20  
Lake Wilderness  
golf course  
\$38 per player  
Make checks payable  
to Ben Edwards  
952 SW Campus Dr.  
#30-B1 Federal Way,  
WA 98023  
(253)874-6100

Next meeting:  
Aquasox game@  
New Memorial Stadium  
in Everett.

# Evergreen Picture Framers Guild

## How to contact us

**Membership Dues,  
Advertising Payments:**  
Lynn Clark, EPFG Treasurer  
c/o Lake City Picture Framing  
14028 Lake City Way NE  
Seattle, WA 98125  
206-363-2100

**Change of Address:**  
Paul Knoop  
c/o The Framemakers  
6724 West 19th  
University Place, WA 98466  
253-564-2320  
pknoop@earthlink.net

*For change of address include  
old & new address information.*

**Classified Ad Copy,  
Display Ad Artwork:**  
Donald Jones  
c/o Finishing Touches  
15704 Mill Creek Blvd #6  
Mill Creek, WA 98012  
425-338-0932

**Classified Ads:**  
Free for EPFG members, \$10  
for non-members.

**Display Ad Artwork:**  
Digital artwork is requested.  
Mac or PC, submit via email or  
on disk.  
Publishing deadline is 20th of the  
month prior to distribution.

## 2000-2001 EPFG Officers

### President

Paul Knoop, CPF  
The Framemakers  
253-564-2320  
pknoop@earthlink.net

### Vice President

Dona Rickman, CPF  
Finishing Touches  
425-338-0932  
rrickman@aol.com

### Treasurer

Lynn Clark  
Lake City Picture Framing  
206-363-2100

### Secretary

Terry Scidmore, CPF  
The Mitered Corner  
206-433-1145

### Board of Directors

Helen Kane, CPF  
Anabel's Framing Gallery  
425-258-6402

Barbara Mercer, MFA  
Edmond's Frame Design  
425-771-6520

Ray Miles  
National Glass  
800-521-7061

### Past President

Frank Larson, CPF  
Larson Fine Art Services  
425-482-0549

This EPFG newsletter is published by Donald Jones.  
Mailing Address: c/o Finishing Touches, 15704 Mill Creek Blvd. #6  
Mill Creek, WA 98012. Email address is studiodaj@earthlink.net.  
Newsletter content copywritten MM EPFG, all rights reserved. Do not  
duplicate or redistribute in any form.

Need Training For New Employees?

SEE WHAT YOUR DOLLAR  
CAN DO IN CANADA

## The Canadian Picture Framer's School

#1, 20678 Duncan way  
Langley, B.C.

Providing excellent thorough instruction  
in picture framing for over 10 years.

Phone or fax  
for more info:  
Phone-604-533-5328  
Fax-604-533-9680



Evergreen Picture Framers Guild



**Joe Huber-Studio Moulding**  
Sales Representative of the year

**Nurre Caxton**  
Frames of Distinction

"We're Obsessed  
With Customer  
Satisfaction"

**Pamela Neal**  
Sales Representative for  
Washington, Wyoming, Montana,  
Oregon and Idaho

1-800-255-1942, press 6, ext.4011  
for voice mail  
1-800-377-3300 fax  
1-800-910-8966 pager

We promise friendly reliable service  
same day chop service. free UPS  
for order of 3 chops or more  
(wood and Nielsen metal combined)

**Membership Application & Update Form**

Company name:

Phone:

Contact name:

Fax:

Street address:

E-mail:

City:

Web site: <http://>

State:

Zip:

Complete this form and return it with your membership dues of \$40.

Mail to: Lynn Clark, c/o Lake City Picture Framing, 14028 Lake City Way NE Seattle, WA 98125  
For more information about the Evergreen Picture Framers Guild, please contact Paul Knoop, c/o  
The Framemakers, 6724 West 19th, University Place, Tacoma Wa. 98466, [pknoop@earthlink.net](mailto:pknoop@earthlink.net)

Evergreen Picture Framers Guild

# NATIONAL GLASS

17030 WOODINVILLE-REDMOND ROAD, WOODINVILLE, WA. 98072

**QUALITY PRODUCTS AND EXCELLENT SERVICE! NATIONAL GLASS INVENTORIES THE LARGEST SELECTION OF PICTURE FRAMING GLASS IN THE PACIFIC NORTHWEST.**

**TRU-VUE AND SANDEL PREMIUM, REFLECTION CONTROL, SATINVIEW, CONSERVATION SERIES GLASS, IMAGE PERFECT, DENGLAS, AND CRYSTALVIEW.  
Now Available - AR Glass & Museum Glass!**

**ALSO AVAILABLE: FOAM-X, MIRROR AND ACRYLICS  
EVERYTHING YOU NEED AND FREE DELIVERY ARE ONLY A PHONE CALL AWAY!!**



**Jeff Schuffman**  
Sales Representative

1433 W. Frankford Rd. #100 Carrollton, Texas 75007  
972-466-0721 • 972-466-3662 Fax  
800-527-0421 • 800-817-0524 Fax  
Ext. 882



**Same day service!**

2828 4th Ave. S. Seattle, WA 98134

206-292-9664

Wholesale Picture Frame Supplies

206-423-6287

## *Fabric & Liners*

The *Softer* Side of Framing

Hundreds of colors and textures---Exclusive pH Neutral Fabrics

*Frank's* Fabrics for Framers

Dial Toll-Free (888) F FABRIX (332-2749)

## Colorplak

ANAHEIM | DENVER | PORTLAND  
SEATTLE | COLORPLAK.COM

Providing art laminating services for frame  
shops all over the West coast!

800-305-1953



Cindy Miller, of Jayeness Moulding won the award for Customer Service Representative Randall Haupt seen accepting award for Cindy.

John LaBrie of Larson Juhl won Delivery Driver of the year with his very loyal following in the Seattle area. Larson Juhl also won the Vendor of the Year Award.



Terry Scidmore won an award for all the work she has done for the EPFG above and beyond the call of duty. Seen here with Paul Knoop, EPFG President.



# Evergreen Picture Framers Guild

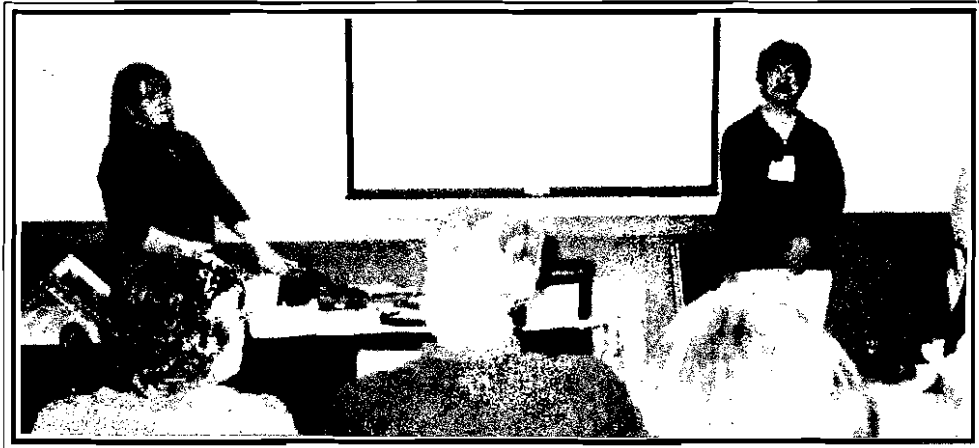

**Nona Powers' class was overflowing.**

The sponsors that made this all possible are **Framers Inventory, Hartung Glass, Jayeness, Larson-Juhl, National glass, Studio Moulding, Wizard International, Designer Moulding, Hunt Corporation, Nielsen & Bainbridge, Art Laminators, Canadian PFS, FerenSoft, Frame Tek Inc., Nurre Caxton, Diana International.**

All of us at the Evergreen Picture Framers Guild thank, and recognize you for your contributions.



**Joe, Ben, & Joe on Selling Up.**

**Canvas transfers and fine art print techniques.**

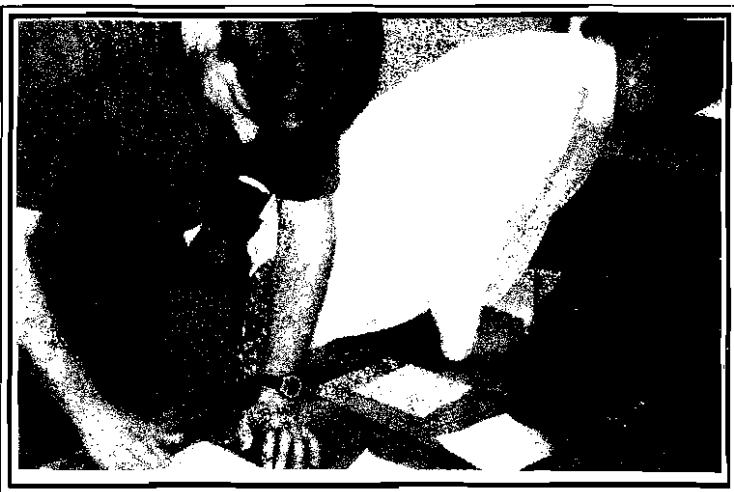

## Evergreen Picture Framers Guild

### FRAMERS' INVENTORY

#### WOOD MOULDING

Bay, Framers' Inventory,  
La Marche, Max, Roma

#### METAL MOULDING

Nielsen

#### MATBOARD

Bainbridge, Crescent, Rising, TruVue

#### GLASS & FOAMBOARD

Sandel, TruVue  
Bainbridge, Bienfang, & Hart

#### EQUIPMENT

C&H, Eclipse, Fletcher,  
Mitre Mite VN42, Seal/Hunt Mounting

#### SERVICE

Daily delivery in Portland & Seattle Metro  
areas, Overnight chop service

5000 SE 18th Ave, Portland, Oregon 97202  
Local (503)236-9293, Toll Free (800)543-2467  
Fax (503)238-3899

### CORONA

1150 Industrial Drive Tukwila, WA 98188  
Division of RCI, Inc.

The choice of professionals, CORONA Cold & Hot/Cold  
Vacuum presses. Complete mounting/laminating supplies.  
Originators of BERTO and Corona Hot/Cold Unimount  
adhesives..the industry mainstays for over 20 years.

'The Mounting Specialists'

**Suppliers to the Picture Framing Industry for over  
30 years**

206.575.2727 Fax:206.575.2667

### STUDIO MOULDING

8214-B South 192nd St., Kent, WA 98032

#### **FREE FREIGHT**

**On all orders over \$100.00 in OR and WA**

Orders:(800) 262-4174

Voice Mail Ext: 217

Fax:(888) 423-1814

**JOE HUBER**

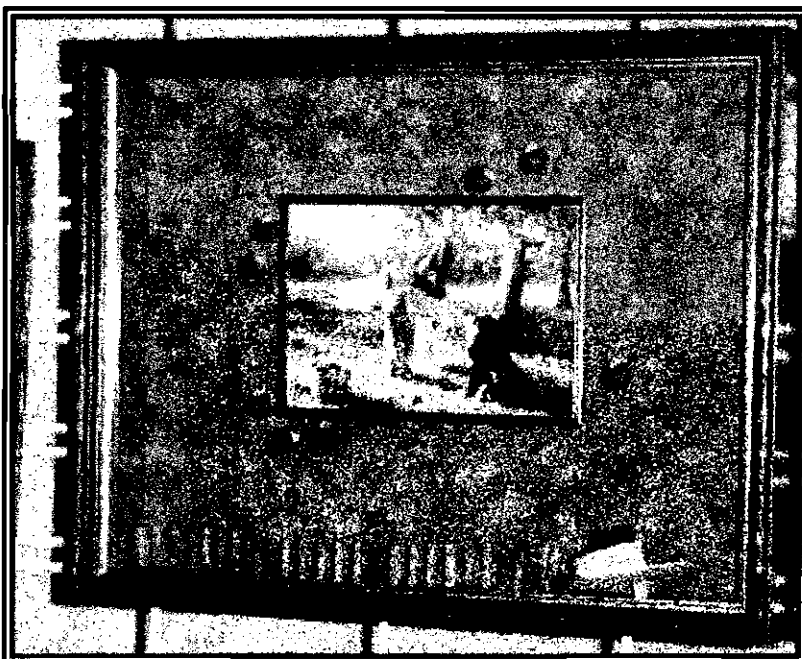

### Framing Competition 2000

Thank you to everyone who participated in the Print Framing Competition at the Festival in March. I was surprised and pleased at how many entries there were. Each was interesting and well thought out, and such a diversity of styles! It was a great example of all of the talent and creativity in our guild. I admire each person and shop that had the courage and ingenuity to put their framing up before the guild and the judges, it is not easy. I know many of the entrants thought that the others were all so good. The judges also thought the entries each had interesting qualities, and it was difficult to choose a winner but they did. Among other things they were looking for- continued next page

## Evergreen Picture Framers Guild

### **HARTUNG GLASS INDUSTRIES**

Hartung Glass was the first company in the Northwest Region to deliver to the Picture Framing Industry. We have been serving the Picture Framers in our area for over twenty years and offer the largest inventory of stock sheets in the Pacific Northwest. We feature all of the top manufacturers, including Sandel, Tru-View, and Cyro, with scheduled deliveries to most areas of Washington. We carry many types of framing glass, including:

Clear	Sandel Superior
Anti-Reflection	Sandel Crystalview
Non-Glare	Tru-View & Sandel
Conservation	Tru-View
Preservation	Sandel
Museum Glass	Tru-View

**Call today to schedule a delivery!**

**Hartung now stocks  
3/6 mirror with 1"  
bevel for framing.  
Call our helpful  
customer Service  
Department today  
to place your  
order!**

**425/656-2626  
800/552-2227**

-was as if the print remained the focal point in the framing package. Dick Nelson of Firdale Gallery submitted the winning framed print that included several elements in a shallow shadow box frame. Even with everything else going on, the print remained the focus of the total composition. There was a tiny picket fence and wheelbarrow with apples in the bottom of the box. And a screen with more apples supported the image itself. The darker greens and browns of everything going on around the image supported it well without competing with it. Second Place went to Donna Rickman and Don Jones of Finishing Touches. Third Place and Popular Choice were awarded to Chrystine Westphal and Doug Clark of Lake City Picture Framing.





# Evergreen Picture Framers Guild

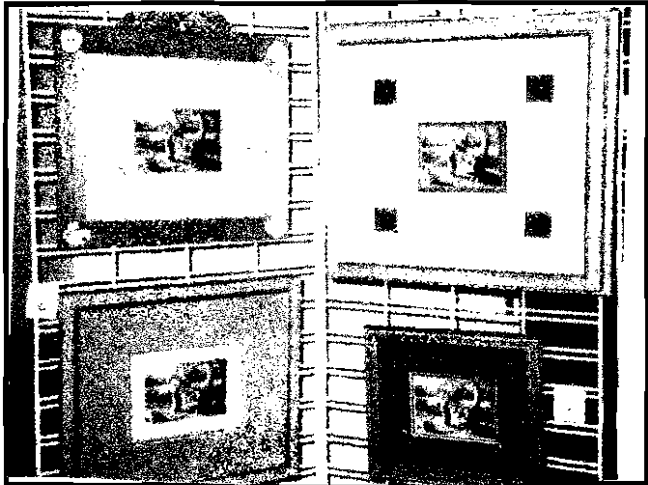
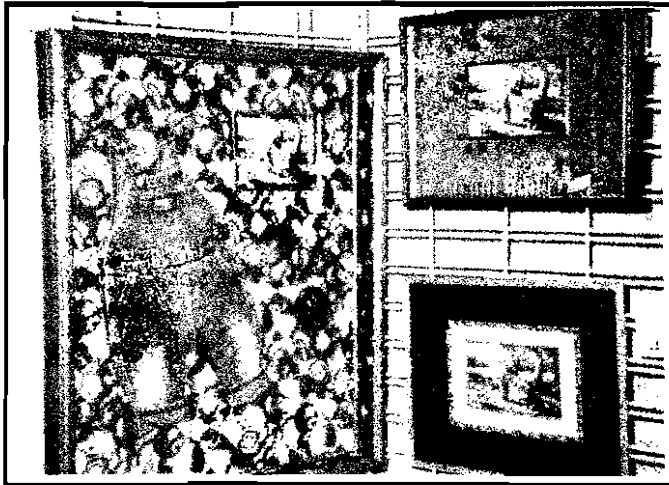

The most interesting part of the framing competition is the variety of designs as seen here.

The turnout for classes was better than last year with Nona Powers "Solving common framing problems, and Approach to Design" leaving standing room only.

All the classes were also very well attended though, and we are looking forward to setting up the schedule for the next years festival.

The classes and instructors for this year were Web Site Design-Linda Horsfall; Secrets to Selling Up-Joe Huber, Ben Edwards, & Joe Garitone; How to Identify & Sell Fine Art-Jeff Schuffman, & Suzy Stevens; Treasures from Trash; Canvas Transfers for Dummies-Donald Jones; Conservation Mounting-Paul Knoop; Reflections on Profit-Ray Miles & Frank Larson and the above mentioned two classes by Nona Powers.

Thanks to all who attended, and good job to all of the instructors.



## PICTURE HOOKS

Beginner Framers tool kit.

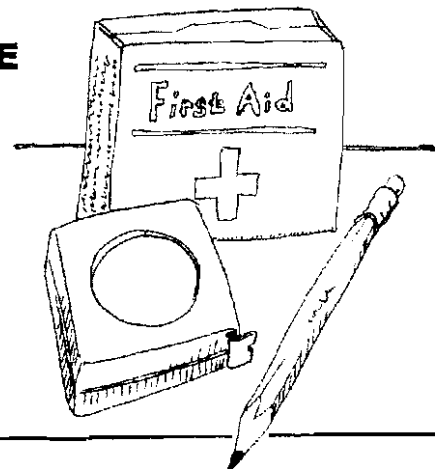

Mark your  
calendars for all the  
fun events that  
EPFG has planned  
for you in August.

**August 2000**  
**13th**-Everett Aquasox  
Baseball game & picnic 6PM  
\$18 Adult, \$13 3-12  
**20th**-Best Ball golf tourna-  
ment Wilderness golf course,  
\$38 per golfer

**September 2000**  
**12th**-General meeting  
7PM William Bounds  
Custom Framing  
Burlington.

**October 2000**  
**10th**-General meeting  
7PM no location,  
no topic

**November 2000**  
**14th**-General meeting  
7PM Colorplak Redmond  
no topic

**December 2000**  
No meeting

**January 2001**  
No location  
no topic

**February 2001**  
No location,  
no topic.

**AQUASOX**  
**New Memorial Stadium**  
3802 Broadway,  
Everett

**Directions**-Northbound on I-5 take the Broadway Exit and stadium will be on your left. Southbound, take Everett Ave. exit, turn right on Everett Ave, continue West to Broadway, turn left onto Broadway and stadium will be on your right.



Paul Knoop  
6724 W. 19th St  
University Place, WA 98466

**See page two of this  
newsletter for address  
change contact information**

**ATTENTION: FRAME SHOP**