

Our President's Pen

By Paul Knoop, EPFG President

Another Education Festival has come and gone, with over 75 attendees who participated in classes, framing competition, awards, lunch, and camaraderie.

We gained lots of positive feedback, along with several comments which can lead to improvements next year. I owe a special thanks to all of the Board members who worked so hard to make the event a success, and to our Sponsors who contributed so much to the day's activities. Watch for a special supplement in next month's newsletter, with a wrap-up of the event.

Please join me in welcoming two "new" faces to your board; Ben Edwards, Crescent representative, is your new Vice President, and John Ferens, CPF, owner of Ferensoft, is serving on our Board again, replacing Ray Miles. My warmest thanks go to Ray and to Donna Rickman, CPF, of Finishing Touches, who has served as Vice President for 3 years, and who has done so much work arranging for the educational programs of the Guild during that time. What a great lady to work with!!

Congratulations to all competition winners at the Education Festival.

Sales Representative of the Year, Ben Edwards; Vendor of the Year, Larson-Juhl; Customer Service Person of the Year, Joy Farnham of Larson-Juhl, and Delivery Driver of the Year John La Brie, also of Larson-Juhl. The framing competition this year had 14 entries, all of which were stunning, and a tribute to the skill and design ability of many framers.

The big winners were Finishing Touches Gallery, Donna Rickman, CPF and Donald Jones, CPF (First Place), Anabel's Helen Kane, CPF and Aaron Renard (Second Place), Accent on Framing Kiyoshi Toda, CPF (Third Place), with the Popular Choice award going to Heidi Wombacher and her "crew" at the Ben Franklin, Bonney Lake frame shop.

For those of you who would like to check out some of the photos from the Festival, you can go to Photopoint.com and select the "I want to visit a friend's album". On the next screen, enter my E-mail, pknoop@earthlink.net in the appropriate box then open the album entitled EPFG Ed Fest.

NOTICE: We have two unclaimed Door Prizes from the Education Festival: A certificate for corner samples from Max Moulding, and a certificate for an assortment of Econospace, from Frame Tek, Inc. If either of these is yours, or you know who the winner is, please let Paul know at 253-223-8686. Thanks, and I'll see you at Firdale Gallery later this month.



EVERGREEN

*Picture
Framers*

Guild

APRIL 2001

Newsletter cost: Free to
EPFG members,

\$1.25 for nonmembers

**Serving Alaska
& Washington**

**Inside this month's
edition of the EPFG
newsletter.**

Letter from
the President
Education
Festival
review,
Classified
Ads, and
write ups on
several of the
great classes
from some
EPFG
members.

**Next meeting:
April 10th @
Firdale Gallery
Edmonds**

How to contact us

Membership Dues & Advertising Payments:

Lynn Clark, EPFG Treasurer
c/o Lake City Picture Framing
14028 Lake City Way NE
Seattle, WA 98125
206-363-2100
JackC1@aol.com

Classified Ad Copy & Display Ad Artwork:

Donald Jones CPF
c/o Finishing Touches
15704 Mill Creek Blvd. #6
Mill Creek, WA, 98012
425-338-0932
studiodaj@earthlink.net

Change of Address:

Paul Knoop, EPFG President
c/o The Framemakers
6724 West 19th St.
Tacoma, WA 98466
253-223-8686
pknoop@earthlink.net

Classified Ads:

Free for EPFG members, \$15 for non-members.

Display Ad Artwork:

Digital artwork is requested. Mac or PC, submit via e-mail or on disk.

For change of address include old and new address information.

Publishing deadline is 20th of the month prior to distribution.

2000-2001 EPFG OFFICERS

President

Paul Knoop, CPF The Framemakers
pknoop@earthlink.net 253-564-2320

Vice President

Ben Edwards Crescent Matboards
800-624-7474 ext.537.4264

Treasurer

Lynn Clark Lake City Picture Framing
JackC1@aol.com 206-363-2100

Secretary

Terry Scidmore, CPF The Mitered Corner
tscidmo@ibm.net 206-433-1145

Board of Directors

Helen Kane, CPF Anabel's Framing Gallery
425-258-6402

Barbara Mercer, MFA Edmond's Frame Design
425-771-6520

John Ferens Ferensoft/Trio
206-282-1775

Past President

Frank Larson, CPF Larson Fine Art Services
larsonfas@sprynet.net 425-482-0549

Librarian

Bob Holcomb Millennium Gallery
425-895-8822



**STUDIO
MOULDING**

Quality Picture Frame Moulding

NEW ADDRESS: 1010 S.W. 41st Street, Renton, WA 98055

Tom Whipple

Sales Representative

**FREE FREIGHT ON ALL ORDERS OVER \$100
IN WASHINGTON AND OREGON**

Voicemail: (800) 756-2184 Ext. 217

Orders: (800) 262-4174

Fax: (888) 423-1814

SEATTLE, WA 98133



THE ART DOCTOR

RESTORATION OF OIL PAINTINGS, JAPANESE SCREENS
ART ON PAPER, ART OBJECTS

NANCY G. WHITE
Conservator

ifixartdoc@aol.com

By Appointment
(206) 783-9160

WILLIAMSON • FOAMCORE • TRUVUE GLASS/MILLER MATBOARD
CLARK • DESIGNER WOOD & METAL • COLONIAL • BURNICH

The Woods are thriving at MFA

featuring three lines
from Designer Moulding: The "Silks", "Purity",
and "Frontiera" collections.

Call for more info or samples.

MFA, INC.



6010 EAST ALKI WAREHOUSE #5
PHONE 800 344-7329 509 535-3440

SPOKANE WASHINGTON 99212
FAX 800 344-5003 509 535-3466

This EPFG newsletter is published by Donald Jones CPF.

Mailing Address: c/o Finishing Touches, 15704 Mill Creek Blvd. #6 Mill Creek, WA. 98012.

E-mail address is studiodaj@earthlink.net.

Newsletter content copywritten MM EPFG, all rights reserved.

Do not duplicate or redistribute in any form.

HARTUNG GLASS INDUSTRIES

- ◆ Complete line of Acrylics; Clear, Non-Glare & UV.
- ◆ We carry Tru-View, Sandel & Crystalview
- ◆ Specializing in beveled mirrors for framing.
- ◆ Next day delivery from Everett to Tacoma.
- ◆ Over 20 years experience with picture framers.
- ◆ Call us and have a Customer Service Representative specializing in your needs help you.



17830 West Valley Highway, Seattle, WA 98188
(206)656-2626, (800)552-2227, FAX (206)656-2601

Membership Application & Update Form

Company name:

Phone:

Contact name:

Fax:

Street address:

E-mail:

City:

Web site: <http://>

State:

Zip:

Complete this form and return it with your membership dues of \$45

Mail to: Lynn Clark, c/o Lake City Picture Framing, 14028 Lake city Way NE Seattle, WA 98125.
For more information about the Evergreen Picture Framers Guild please contact
Paul Knoop, c/o The Framemakers, 6724 West 19th, University Place, Tacoma WA. 98466
pknoop@earthlink.net

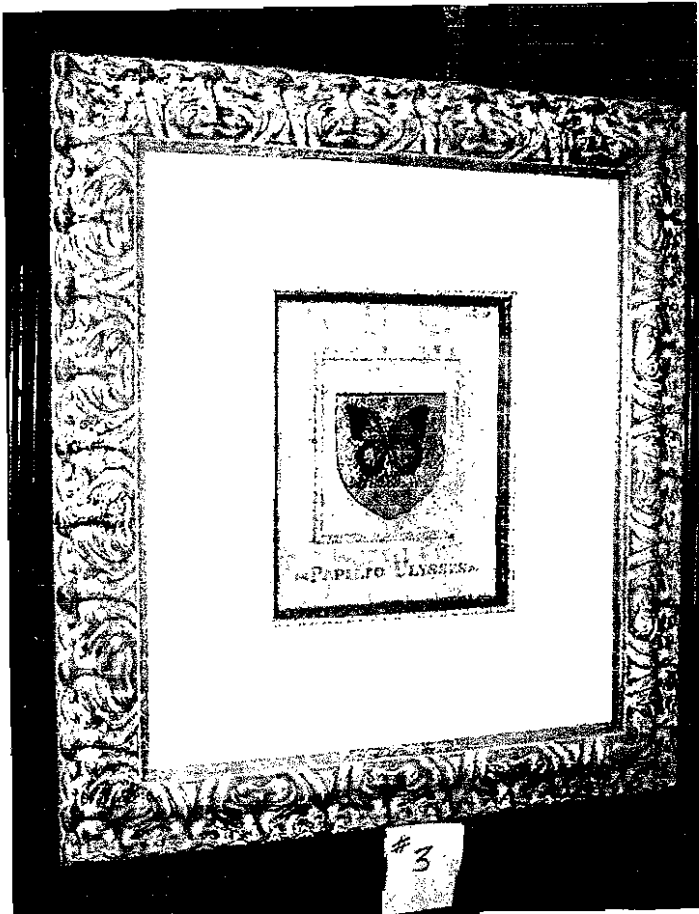

2001 EPFG Picture Framers Guild framing competition first place winner!

The first place winner in this years competition was submitted by Donna Rickman, and Donald Jones from Finishing Touches in Mill Creek. They took the print and after laminating and separating the different parts of the image, gold leafed the background and touched up some of the faded colors. Then Donna and Don covered a 3 inch liner with the border of the print to give it a concave effect. They also used two fillets, bevel boards, a suede mat and AR glass. To finish the piece with a matched cornered gilded frame. It was a close competition this year, and really showed the high level of sophistication and imagination of EPFG members in the many great designs.

NATIONAL GLASS

17030 WOODINVILLE-REDMOND ROAD, WOODINVILLE, WA. 98072

QUALITY PRODUCTS AND EXCELLENT SERVICE! NATIONAL GLASS INVENTORIES THE LARGEST SELECTION OF PICTURE FRAMING GLASS IN THE PACIFIC NORTHWEST.

TRU-VUE AND SANDEL PREMIUM, REFLECTION CONTROL, SATINVIEW, CONSERVATION SERIES GLASS, IMAGE PERFECT, DENGLAS, AND CRYSTALVIEW.

Now Available - AR Glass & Museum Glass!

**ALSO AVAILABLE: FOAM-X, MIRROR AND ACRYLICS
EVERYTHING YOU NEED AND FREE DELIVERY ARE ONLY A PHONE CALL AWAY!!**

Colorplak

ANAHEIM | DENVER | PORTLAND
SEATTLE | COLORPLAK.COM

Providing art laminating services for frame
shops all over the West coast!

800-305-1953



Jeff Schuffman
Sales Representative

1433 W. Frankford Rd. #100 Carrollton, Texas 75007
972-466-0721 • 972-466-3662 Fax
800-527-0421 • 800-817-0524 Fax
Ext. 882

Need Training For New Employees?

SEE WHAT YOUR DOLLAR
CAN DO IN CANADA

The Canadian Picture Framer's School

#1, 20678 Duncan way
Langley, B.C.

Providing excellent thorough instruction
in picture framing for over 10 years.

Phone or fax
for more info:
Phone-604-533-5328
Fax-604-533-9680

EPFG framing competition second place winner!

Second place this year was won by Helen Kane and Aaron Renard from Anabel's Framing in Everett. They wrapped the edge of the frame in the same suede as the matboard, added a fillet. Then with a paint pen reproduced some of the designs from the print on the liner which made an embossed design after the liner was wrapped with fabric. A 2nd frame was added to the back in a stacked frame effect to add some depth. And the piece was then finished with museum glass. This design showed off several innovative techniques, and the rabbit on the frame looked great with the design on the print, congratulations Helen, and Aaron on your design!



Classified Ads

For Sale-

Picture Framing Equipment used less than 50 hours. Great savings opportunity! Fletcher 3000 60", Fletcher 2100 48", ArtMac Micro Mitre, Vacuseal 4468H, Cassese CS486 V-nail fastener, Pistorius EMN-12 w/Pow-R-Lok stop, Phaedra PF55PQ mitre gauge, workbenches, Larson-Juhl corner samples, misc.
Total cost \$28,388 but will sell as package for \$16,000. Or will sell items separately, call 425-869-6150 or visit <http://sale.decorium.com>.

For Sale-

Morso Chopper \$1500.00 OBO.
Cassese Joiner 910CSJR table model \$2500.00 OBO.
2 sharpened blades for chopper \$150.00 a pair.
Old compressor \$50.00 OBO.
Call Robert at 206-860-1745 or you can e-mail at BFSartco@aol.com.

For Sale-

Vacuum Press, Tip Top 40X60 with floor stand & custom work surface top. Excellent condition, \$650.00 OBO call Philip @ 206-281-0054



EPFG framing competition third place winner!

This years third place was taken by Kiyoshi Toda of Accent On Framing in Issaquah. Kiyoshi first laminated the print, then removed the paper from the back before mounting it to an embossed matboard. He then deckled the edges to give it the look of an original. This was floated in a 1/4" deep shadowbox over a bronze matboard that was bordered with a fillet. There was then a 1/2" shadowbox to the outer mat with a fillet on the edge of the opening. Kiyoshi then re-finished the frame in a copper tone to match the inner mat. Kiyoshi's designs are always great, with many interesting techniques like the so slight embossing on the artwork that really shows off this subtle prints inner design.

CRAIG PONZIO

CUSTOM FRAME COLLECTION

*For more information on the
Craig Ponzio Custom Frame Collection
and other Larson-Juhl framing products,
please call:*

800-438-5031

OR

contact your Larson-Juhl
sales representative

Paul Anderson

800-223-0307

ext. 456

NW Washington

Joe Garitone

800-223-0307

ext.455

Metro Seattle

Steve Dean

800-223-0307

ext. 454

SW Washington

LARSON · JUHL



9400 West 55th Street
McCook, Illinois 60525
www.tru-vue.com

tel: 708.485.5080 ext. 3120

toll free: 800.621.8339

fax: 206.723.6082

e-mail: lgarrett@tru-vue.com

LINDA GARRETT

District Sales Manager

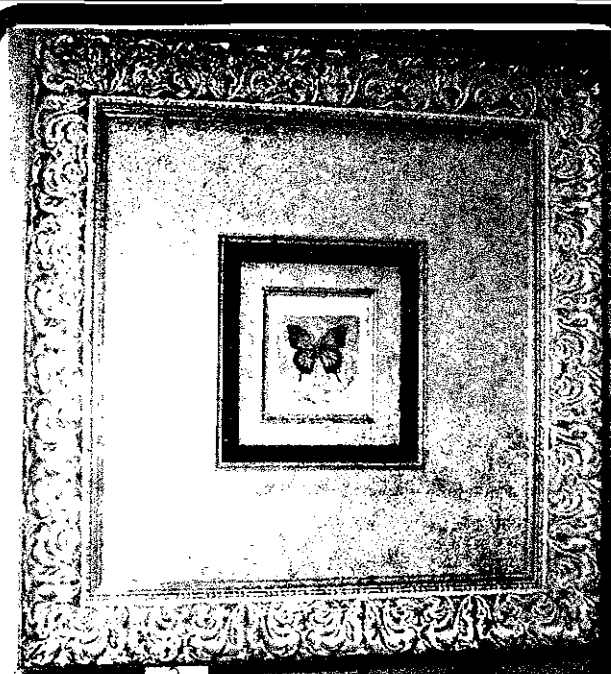

EPFG framing competition popular choice award!

The popular choice award as voted by the EPFG attending members was won by Heidi Wombacher and her crew at the Ben Franklin Bonney Lake frame shop. I was taken with the fabric wrap on the second mat in their design, it was done with a deep green and had the look of a curtain. They also used 2 fillets and two green matboards. Heidi took the interesting approach of covering the letters of the print and making the focus of the print the butterfly to great effect. The ornate frame was a good choice for the delicate print and balanced it out well, and was finished with AR glass as were several others. Congratulations to you and your crew Heidi!



695 Edgewater St.. N.W.

Salem, Oregon 97304

Phone: 1-800-872-4445

FAX: 1-503-363-7273

21828 87th Ave.. S.E.

Suite B

Woodinville, WA 98072

Phone: 1-800-292-3202

FAX: 1-206-486-4978



FRAMERS' INVENTORY

*** WOOD MOULDING ***

Bay, Framers' Inventory,
LaMarche, Max, Roma

*** METAL MOULDING ***

Nielsen

*** MATBOARD ***

Bainbridge, Crescent, Rising, TruVue

*** GLASS & FOAMBOARD ***

TruVue
Bainbridge, Bienfang, & Hart

*** EQUIPMENT ***

C&H, Eclipse, Fletcher
Mitre Mite, Sea/Hunt Mounting

*** SERVICE ***

Delivery in Portland & Seattle Metro areas,
Overnight chop service.

5000 SE 18TH AVENUE, PORTLAND, OREGON 97207
LOCAL (503)236-9293 · TOLL FREE (800)543-2467
FAX (503)238-3899

Colorful, Creative, Pure & Strong...



Crescent Rag Mat

100% Cotton Museum Board

The choice of Artists & Picture Framing Professionals,
for archival and conservation matting.
Acid-free and Ugnin-free.

Send in your business card to receive
your FREE Rag Mat Booklet (RM-100).

Crescent Carpet Company 100 W. Willow Road, Wheeling, IL 60090 U.S.A.

TRADE SHOW AND FRAMING COMPETITION

Our neighbors to the East in Montana are having their annual trade show, dinner, educational weekend, and framing competition Friday through Sunday the first weekend in May.

With Cinco de Mayo theme and an all day class on shadowbox construction by Nona Powers, it is another educational opportunity for us.

Held in Butte, MT, it's just a hop, skip, and a jump for our members in Eastern WA.

For more information and registration, contact Christine Vandenberg in Bigfork MT at 406-837-7329.

Fabric & Liners

The Softer Side of Framing

Hundreds of colors and textures-
Exclusive pH neutral fabrics

Frank's Fabrics for Framers

Dial Toll-Free (888) F FABRIX (322-2749)

Software Suite for all Versions of Windows

Galleries & Frame Shops Networking User Friendly!

FERENSOFT

TRiO!

- Art
- Customers
- Framing

Point of Sale and Business Management
Software. **Y2K Ready!** See why people are
switching to **FS TriO!** Seattle 206-282-1775
www.ferensoft.com



Needle Art Framing

taught by Grant Smith CPF
Canadian Picture Framers School

Needle Art has had a long history and covers a wide variety of fabric creations. While it generally lacks monetary value, it usually has great emotional and sentimental value to the artist and their family. Hence, Needle Art should be treated like any other piece of original art using conservation/preservation materials and procedures.

Needle Art can be categorized in several different ways, The first is by use, size and age (decorative, small, contemporary, or heirloom, antique, ethnographic). The second is by the stitch used: Counted (Assisi, Blackwork, Cross Stitch, Drawn Thread, Hardanger, Pulled Thread, Needle Point, Petite Point), Surface (Chinese embroidery, Stamped Embroidery, Crewel, Smocking, Bunka), Needle Embroidery (Crochet, Battenbury, Tatting), or Quilting.

When framing Needle Art, determine whether the fibers are natural (vegetable-cotton, linen, hemp, or protein-wool, silk) or synthetic (thermoplastic-acetate/polyester, non-thermoplastic-rayon). Each fiber has distinctive needs to keep it looking it's best. Cotton, linen, and hemp, for instance, are sensitive to acid, while wool and silk are reactive to acid and degrade in alkaline environments. Rayon is also sensitive to acid, but is not damaged by alkalis. Cleaning is best left to the customer or a conservator, and pressing/blocking should be done with a delicate touch.

Following the portion of the class discussing the various kinds of Needle Art, the class had the opportunity to try their hands at mounting a piece using pins and by lacing. Grant outlined the procedures for inspecting Needle Art at the sales counter with the customer, and handling the work during the framing process. He emphasized that the same framing guidelines apply as when framing an original piece of art: no nonreversible method of attachment, proper conservation/preservation quality boards, backings, and glazing, a frame deep enough to easily hold the framing package. Grant encouraged framers to correctly price for their work, since framing Needle Art is more time consuming than some other kinds of framing. Several people in the class shared their pricing and hints for framing some difficult kinds of Needle Art.

Terry Scidmore, CPF

Nurre Caxton

Frames of distinction

"We're Obsessed
With Customer
Satisfaction"

Pamela Pare

Sales Representative for
Washington, Wyoming,
Montana, Oregon,
and Idaho

1-800-255-1942, press 6,
ext. 4011 for voice mail
1-800-377-3300 fax
1-800-910-8956 pager

We promise friendly reliable
service same day
chop service,
free UPS for order of 3 chops
or more (wood and Nielsen
metal combined)



Same day service!

2828 4th Ave. S. Seattle, WA 98134
206-292-9884
Wholesale Picture Frame Supplies 206-423-6287

More class information in the
upcoming Education Weekend
Newsletter special edition with
more photos from last month's
education festival.

April 2001
10th- Firdale
Gallery,
Credit Card
Roundtable

May 2001
8th Jayeness,
Computerized mat
cutters, Wizard,
Eclipse, Mat-
Maestro Demos!

June 2001
12th- Lake City
Picture Framing,
topic to be
announced

July 2001
10th- No topic,
open location

August 2001
13th- Aquasox
tailgate party;
Golf tournament

September 2001
11th-Frame
Makers, Tacoma

October 2001
9th- No location
no topic.

November
2001 13th-
Millennium
Gallery, Redmond
Ask the Vendors
roundtable.

**Firdale Gallery
in Firdale Village
Edmonds**
206-542-3007

Take I-5 from either North or South to exit #177 "Edmonds"
(King/Snohomish County line) West on 104 to 100th Ave. Turn
left on 100th and go 1 mile to Firdale Village on the left. Firdale
Gallery is in back of the front building under Highlights Etc.
Beauty Salon.



Paul Knoop, CPF
6724 W. 19th
Tacoma, WA
98466

*See page two of this newsletter for address change
contact information*

ATTENTION: FRAME SHOW